

## Mozilla Einstellungen für POP3, SMTP und ASMTTP

Mozilla Thunderbird 1.0

Einrichten eines POP3 und SMTP Servers ( SMTP mit und ohne Authentifizierung )

1. Mozilla öffnen
2. Schublade *Tools / Account Settings* öffnen

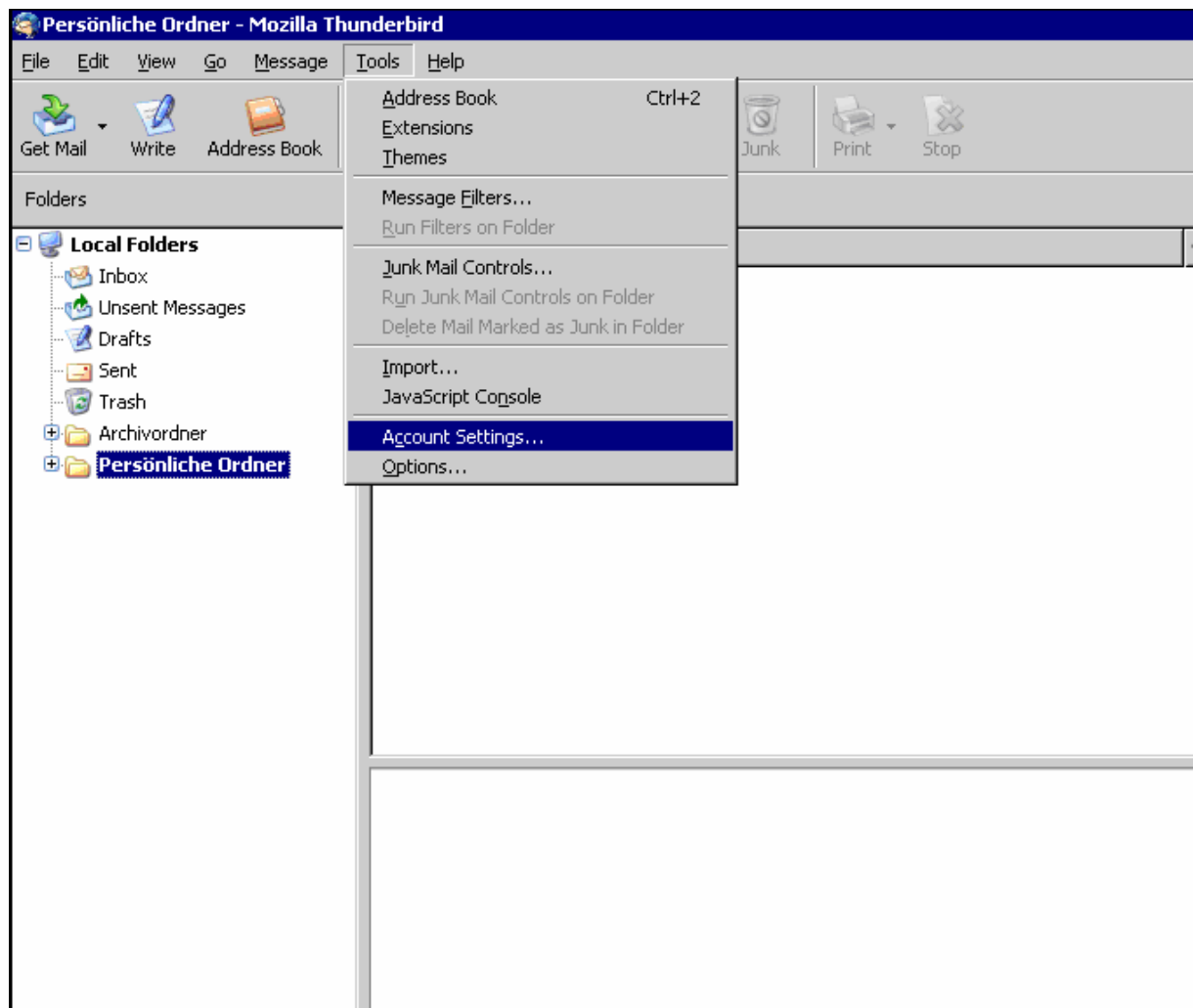

### 3. „Add Account“ wählen

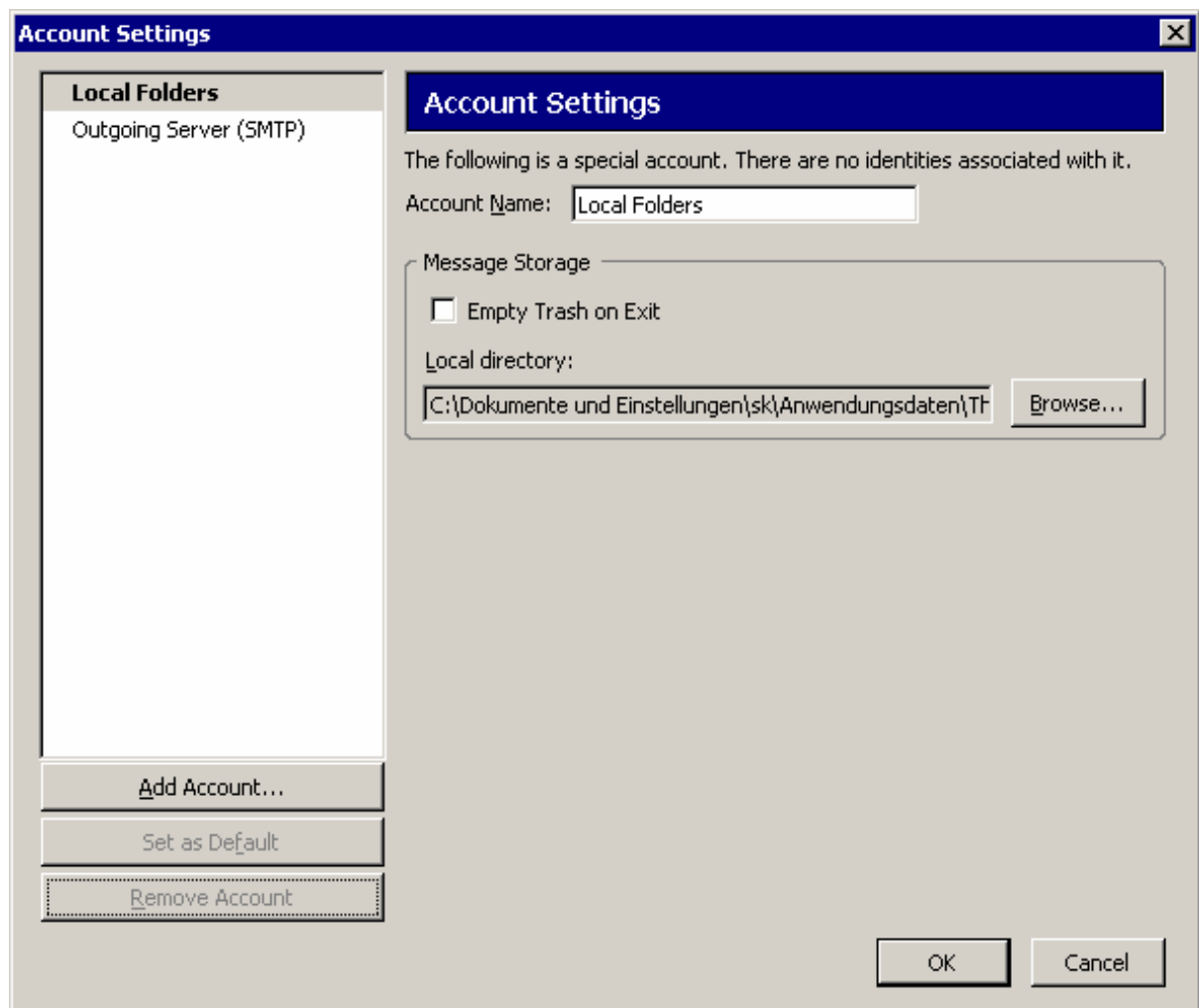

#### 4. E-Mail Account

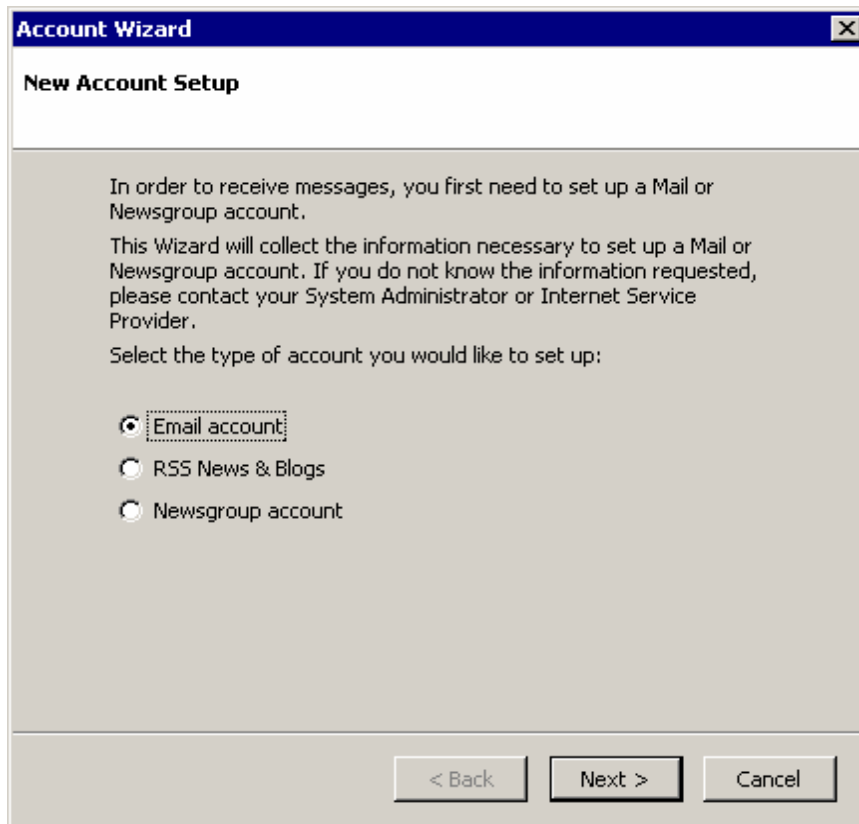
A screenshot of a Windows-style dialog box titled 'Account Wizard'. The window has a blue title bar with a close button. The main content area is titled 'New Account Setup' and contains instructional text and three radio button options. At the bottom, there are three buttons: '< Back', 'Next >', and 'Cancel'.

**Account Wizard** [X]

**New Account Setup**

In order to receive messages, you first need to set up a Mail or Newsgroup account.

This Wizard will collect the information necessary to set up a Mail or Newsgroup account. If you do not know the information requested, please contact your System Administrator or Internet Service Provider.

Select the type of account you would like to set up:

- Email account
- RSS News & Blogs
- Newsgroup account

< Back    Next >    Cancel

## 5. Name und E-Mail-Adresse angeben

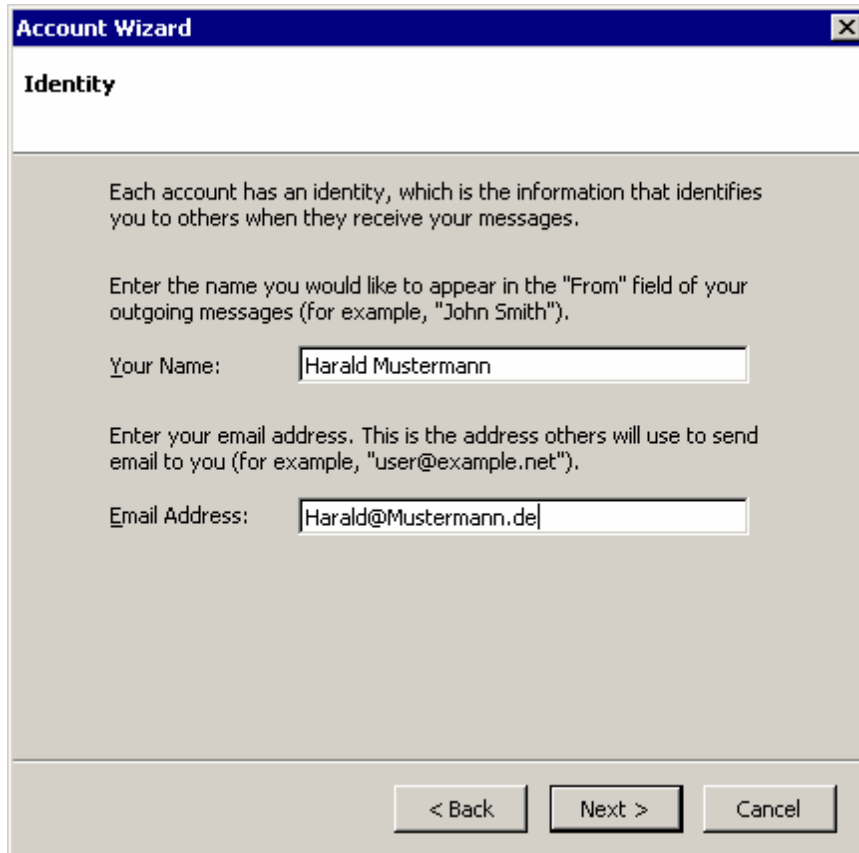
A screenshot of a Windows-style dialog box titled 'Account Wizard'. The window has a blue title bar with a close button (X) on the right. The main content area is titled 'Identity' and contains the following text: 'Each account has an identity, which is the information that identifies you to others when they receive your messages.' Below this, it says: 'Enter the name you would like to appear in the "From" field of your outgoing messages (for example, "John Smith").' There is a text input field labeled 'Your Name:' containing the text 'Harald Mustermann'. Below that, it says: 'Enter your email address. This is the address others will use to send email to you (for example, "user@example.net").' There is a text input field labeled 'Email Address:' containing the text 'Harald@Mustermann.de'. At the bottom of the dialog, there are three buttons: '< Back', 'Next >', and 'Cancel'.

## 6. POP wählen und Server eintragen. (z.B. pop3.14v.de ) ( erfahren Sie von ihrem Provider )

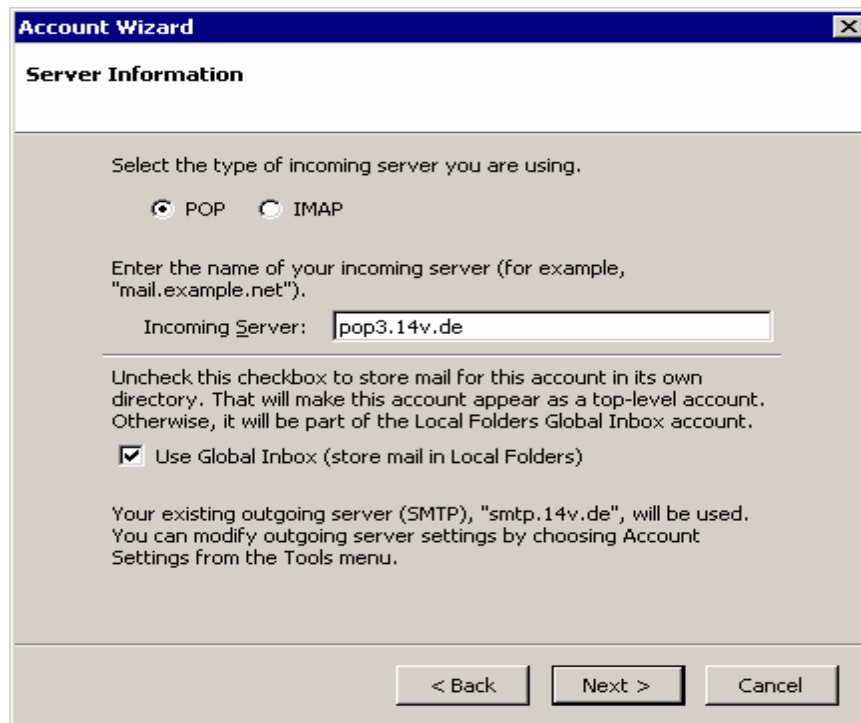

**Account Wizard** [X]

**Server Information**

Select the type of incoming server you are using.

POP    IMAP

Enter the name of your incoming server (for example, "mail.example.net").

Incoming Server:

Uncheck this checkbox to store mail for this account in its own directory. That will make this account appear as a top-level account. Otherwise, it will be part of the Local Folders Global Inbox account.

Use Global Inbox (store mail in Local Folders)

Your existing outgoing server (SMTP), "smtp.14v.de", will be used. You can modify outgoing server settings by choosing Account Settings from the Tools menu.

< Back   Next >   Cancel

## 7. Username eingaben ( bekommen Sie von Ihrem Provider )

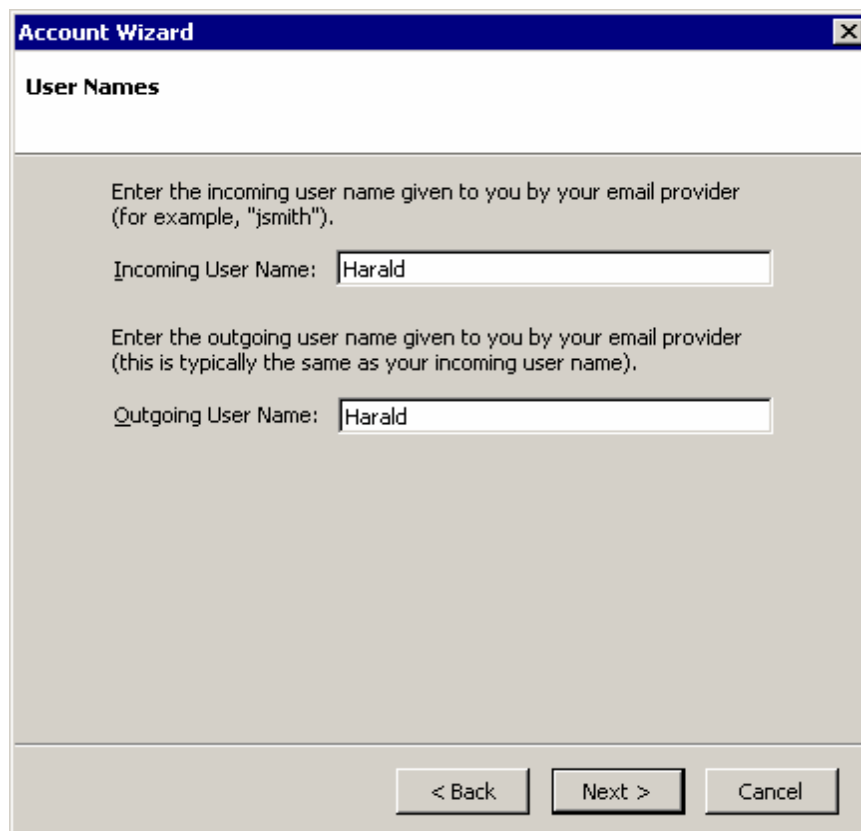

**Account Wizard** [X]

**User Names**

Enter the incoming user name given to you by your email provider (for example, "jsmith").

Incoming User Name:

Enter the outgoing user name given to you by your email provider (this is typically the same as your incoming user name).

Outgoing User Name:

< Back   Next >   Cancel

## 8. Accountnamen eingeben (z.B. One4Vision)

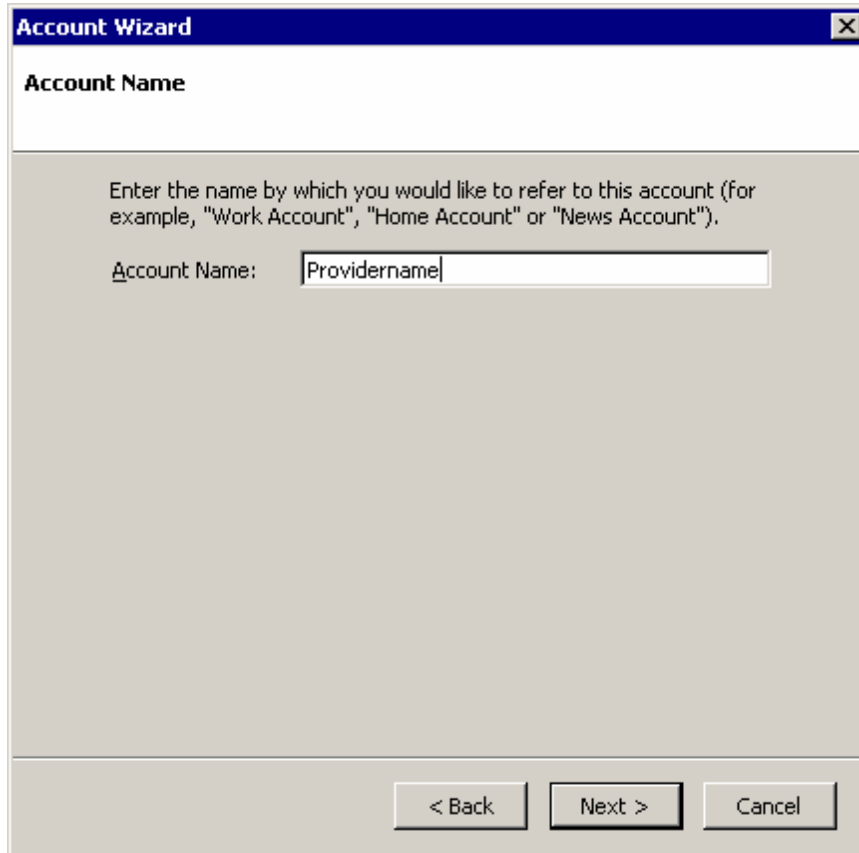
A screenshot of a Windows-style dialog box titled 'Account Wizard'. The title bar is dark blue with a close button (X) on the right. Below the title bar, the text 'Account Name' is displayed. The main area of the dialog is light grey and contains the instruction: 'Enter the name by which you would like to refer to this account (for example, "Work Account", "Home Account" or "News Account").' Below this instruction is a text input field with the label 'Account Name:' to its left. The input field contains the text 'Providername'. At the bottom of the dialog, there are three buttons: '< Back', 'Next >', and 'Cancel'.

## 9. „Weiter“ und „Finish“ bestätigen

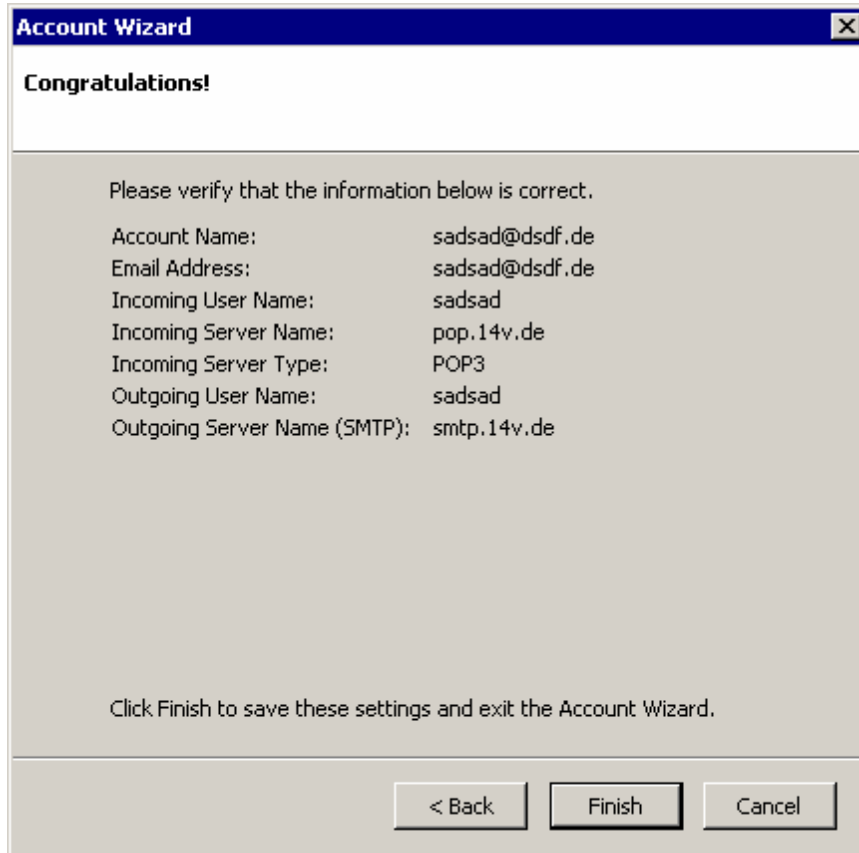
A screenshot of a Windows-style dialog box titled 'Account Wizard'. The dialog has a blue title bar with a close button (X) in the top right corner. The main content area is light gray and contains the following text:

**Congratulations!**

Please verify that the information below is correct.

Account Name:	sadsad@d sdf.de
Email Address:	sadsad@d sdf.de
Incoming User Name:	sadsad
Incoming Server Name:	pop.14v.de
Incoming Server Type:	POP3
Outgoing User Name:	sadsad
Outgoing Server Name (SMTP):	smtp.14v.de

Click Finish to save these settings and exit the Account Wizard.

At the bottom of the dialog, there are three buttons: '< Back', 'Finish', and 'Cancel'. The 'Finish' button is highlighted with a darker border.

## 10. SMTP Server eintragen ( z.B. smtp.14v.de ) ohne Authentifizierung

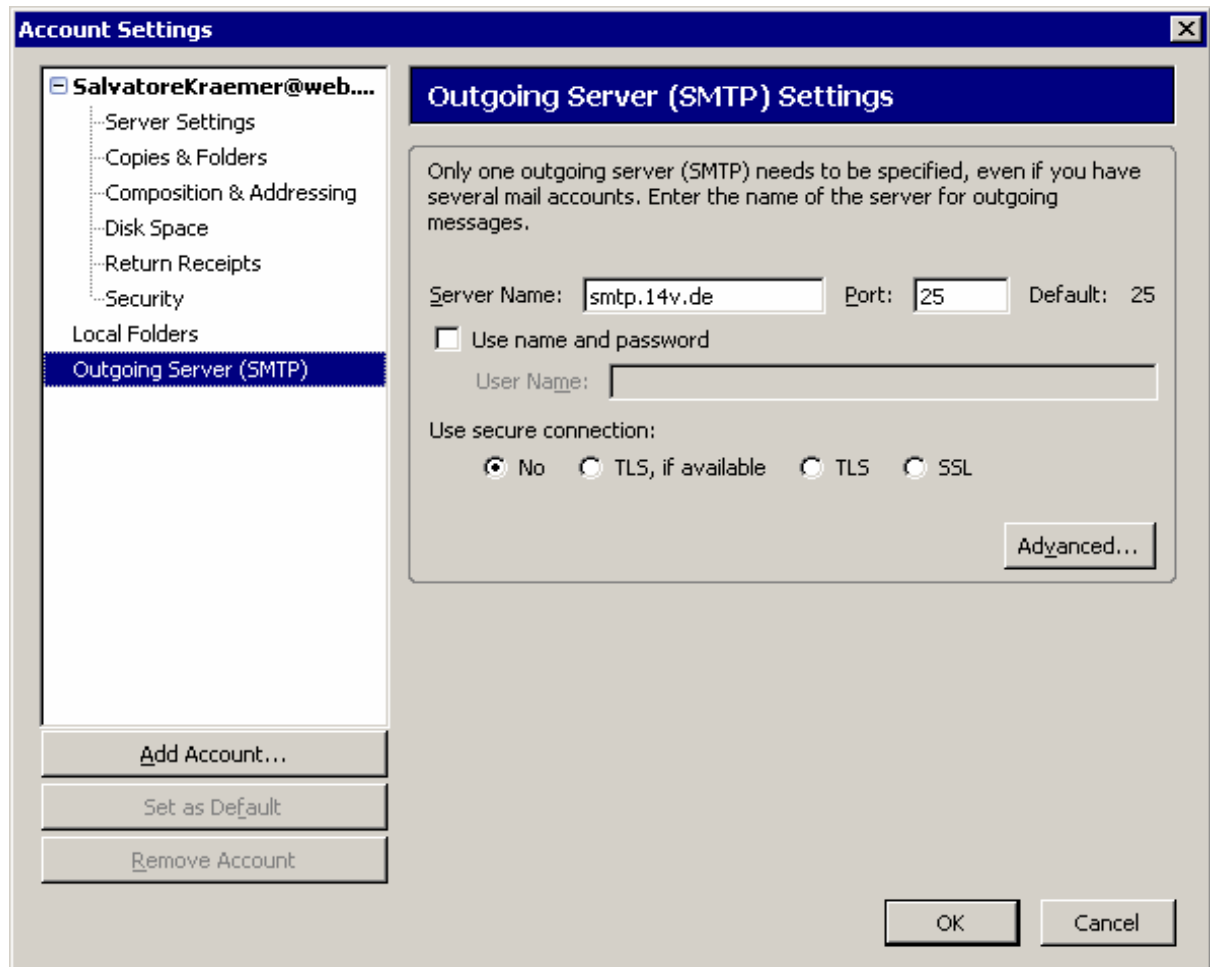



## ZusatzEinstellung für SMTP ( mit Authentifizierung ASMTTP )

### 1. „Use name and password“ aktivieren

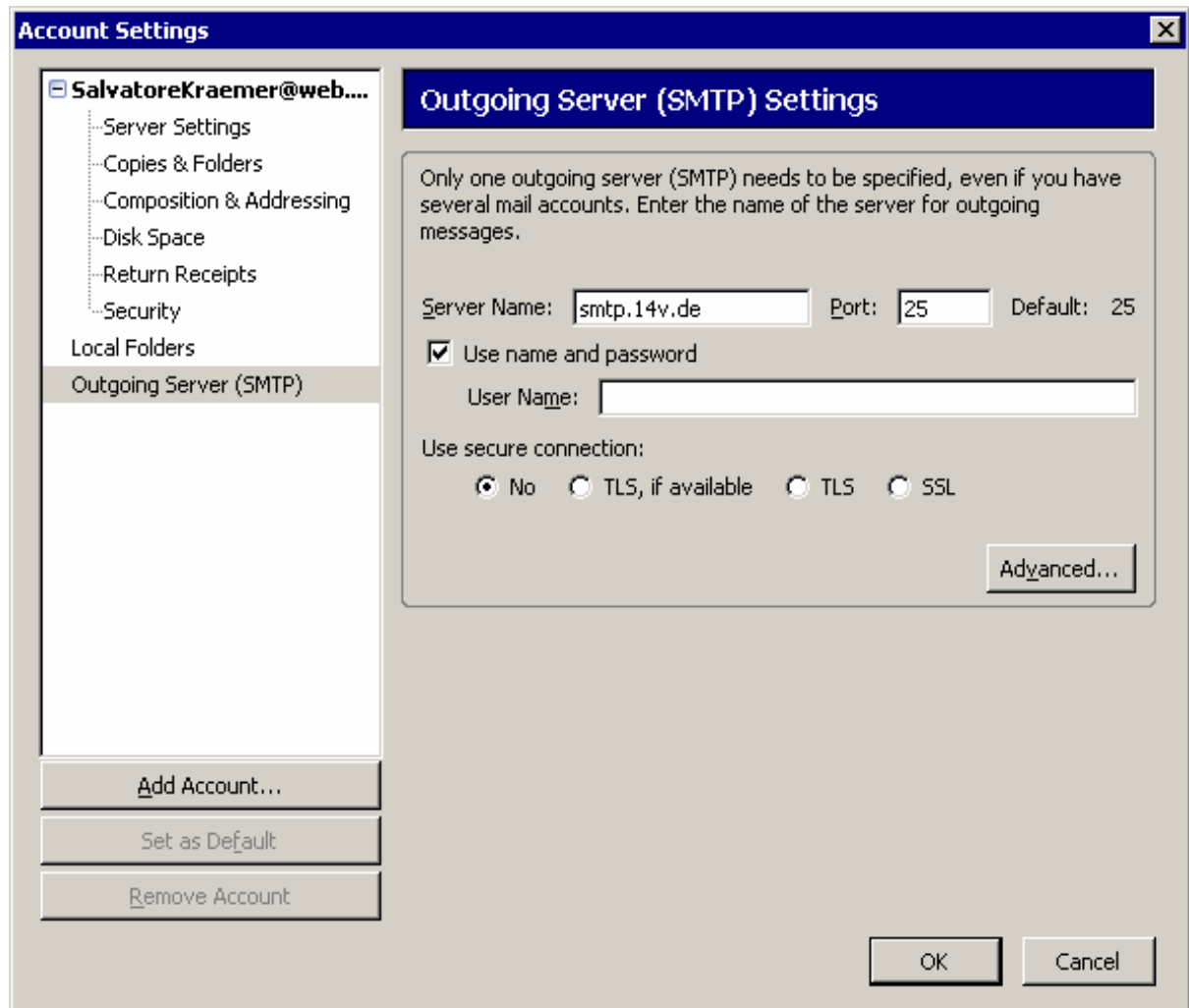

## 2. User Name eintragen

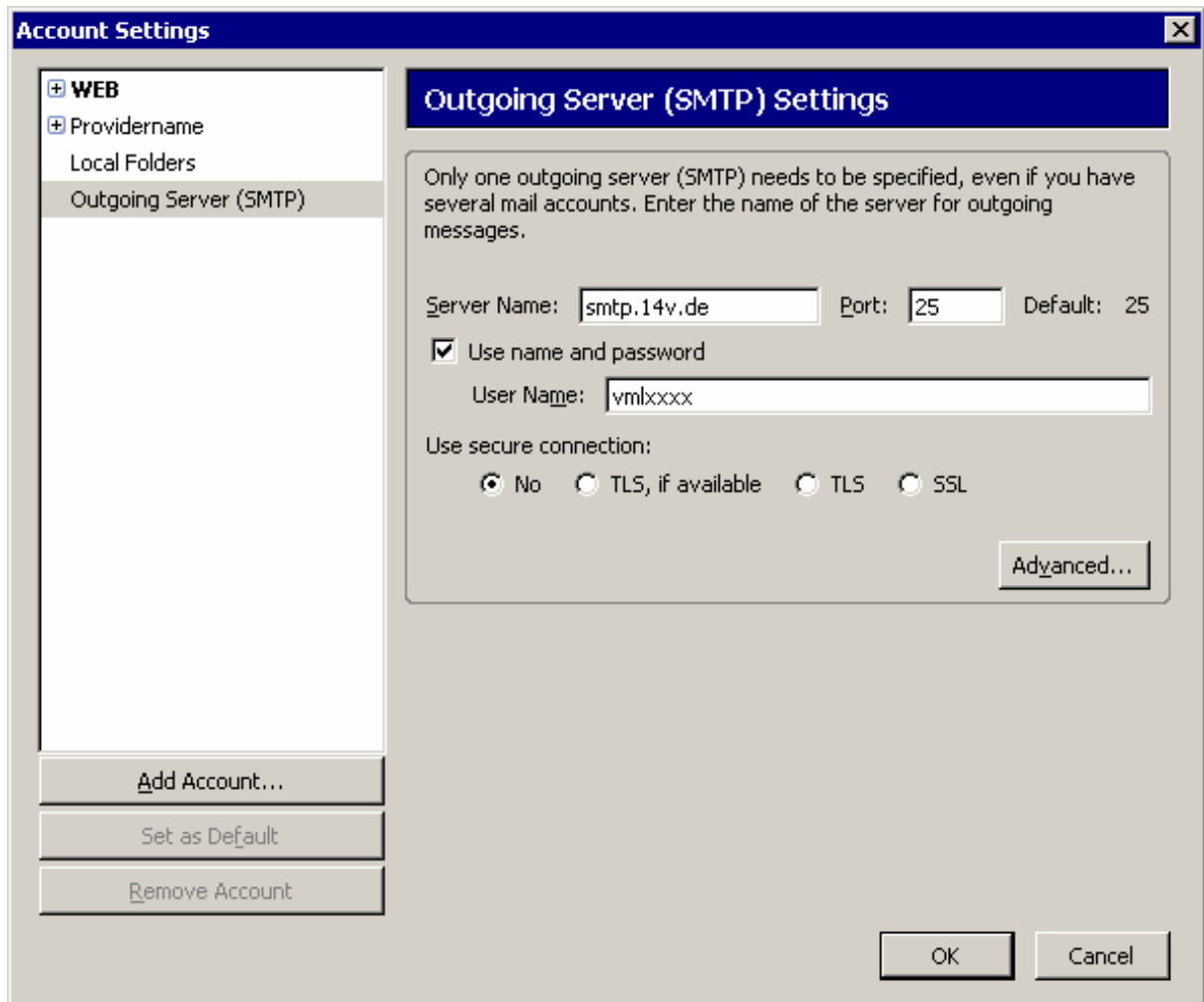

**Account Settings**

**WEB**

- Providername
- Local Folders
- Outgoing Server (SMTP)**

**Outgoing Server (SMTP) Settings**

Only one outgoing server (SMTP) needs to be specified, even if you have several mail accounts. Enter the name of the server for outgoing messages.

Server Name:  Port:  Default: 25

Use name and password

User Name:

Use secure connection:

No  TLS, if available  TLS  SSL

**Mit „OK bestätigen“**